

**Important Notice!**

This map is not a precise survey document. Accurate locations can only be determined by a survey on the ground.

This information has been prepared for Council's internal purposes and for no other purpose. No statement is made about the accuracy or suitability of the information for use for any purpose (whether the purpose has been notified to Council or not). While every care is taken to ensure the accuracy of this data, neither the Bathurst Regional Council nor the LPI makes any representations or warranties about its accuracy, reliability, completeness or suitability for any particular purpose and disclaims all responsibility and all liability (including without limitation, liability in negligence) for all expenses, losses, damages (including indirect or consequential damage) and costs which you might incur as a result of the data being inaccurate or incomplete in any way and for any reason.

© The State of New South Wales (Land and Property Information), © Bathurst Regional Council.



**Drawn By:** Fern-Alice Coles

**Date:** 11/10/2021

**Projection:** GDA94 / MGA zone 55

**Scale:** 1:5356 @ A3

**Map of Land and Surrounding Area –  
Lot 157 DP 1275358, Marsden Lane  
Kelso NSW 2795**



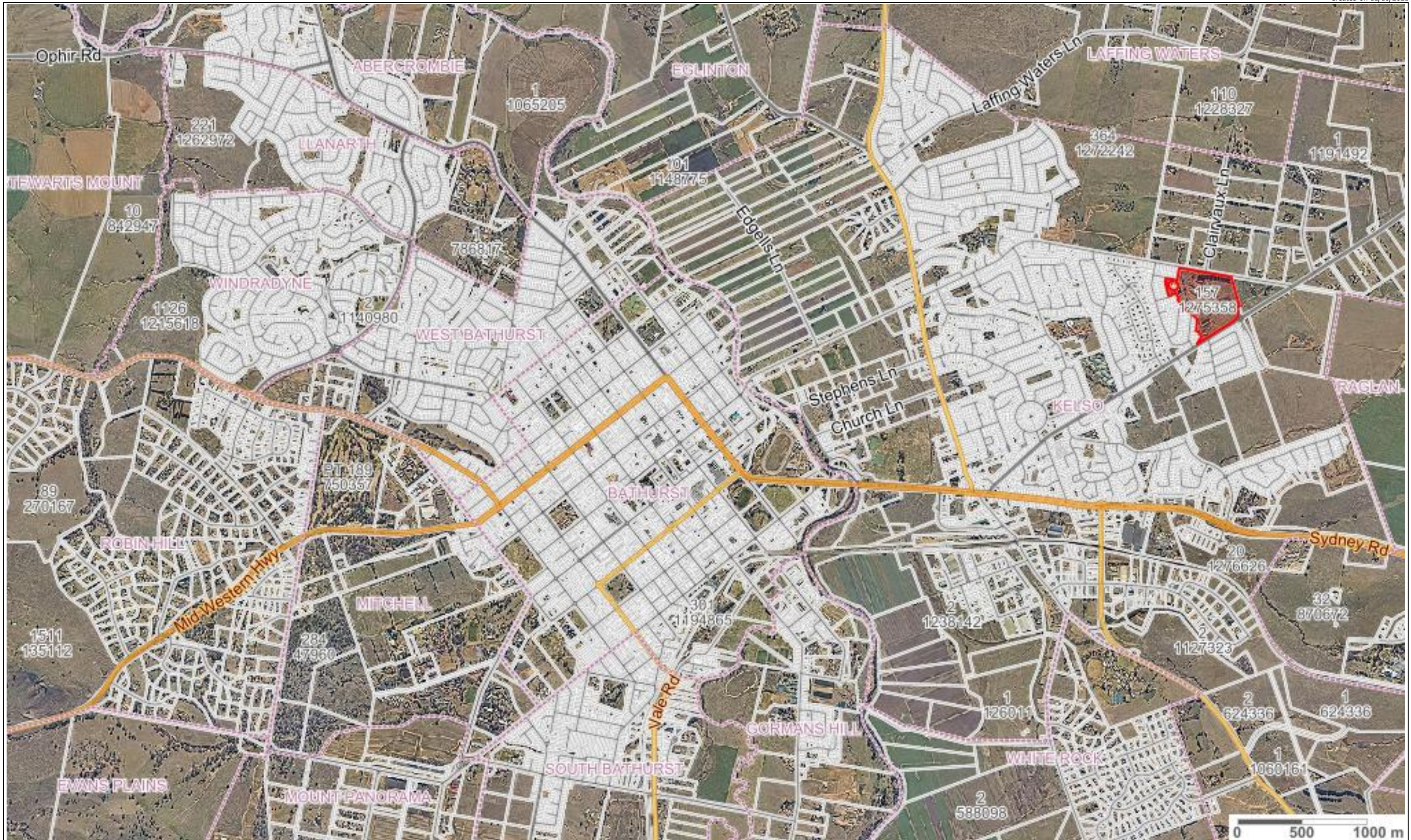

Bathurst Regional Council  
PMB 17  
158 Russell Street  
BATHURST NSW 2795  
Telephone: 02 6333 6111  
Fax: 02 6331 7211  
Email: [council@bathurst.nsw.gov.au](mailto:council@bathurst.nsw.gov.au)

**Important Notice!**

**This map is not a precise survey document. Accurate locations can only be determined by a survey on the ground.**

This information has been prepared for Council's internal purposes and for no other purpose. No statement is made about the accuracy or suitability of the information for use for any purpose (whether the purpose has been notified to Council or not). While every care is taken to ensure the accuracy of this data, neither the Bathurst Regional Council nor the LPI makes any representations or warranties about its accuracy, reliability, completeness or suitability for any particular purpose and disclaims all responsibility and all liability (including without limitation, liability in negligence) for all expenses, losses, damages (including indirect or consequential damage) and costs which you might incur as a result of the data being inaccurate or incomplete in any way and for any reason.

© The State of New South Wales (Land and Property Information), © Bathurst Regional Council.



**Drawn By:** Fern-Alice Coles

**Date:** 11/10/2021

**Projection:** GDA94 / MGA zone 55

**Scale:** 1:5356 @ A3

**Map of Land and Surrounding Area –  
Lot 157 DP 1275358, Marsden Lane  
Kelso NSW 2795**



**Important Notice!**

This map is not a precise survey document. Accurate locations can only be determined by a survey on the ground.

This information has been prepared for Council's internal purposes and for no other purpose. No statement is made about the accuracy or suitability of the information for use for any purpose (whether the purpose has been notified to Council or not). While every care is taken to ensure the accuracy of this data, neither the Bathurst Regional Council nor the LPI makes any representations or warranties about its accuracy, reliability, completeness or suitability for any particular purpose and disclaims all responsibility and all liability (including without limitation, liability in negligence) for all expenses, losses, damages (including indirect or consequential damage) and costs which you might incur as a result of the data being inaccurate or incomplete in any way and for any reason.

© The State of New South Wales (Land and Property Information), © Bathurst Regional Council.

**Drawn By:** Fern-Alice Coles

**Date:** 11/10/2021

**Projection:** GDA94 / MGA zone 55

**Scale:** 1:5356 @ A3

**Map of Land and Surrounding Area –  
Lot 157 DP 1275358, Marsden Lane  
Kelso NSW 2795**



Bathurst Regional Council  
PMB 17  
158 Russell Street  
BATHURST NSW 2795  
Telephone: 02 6333 6111  
Fax: 02 6331 7211  
Email: [council@bathurst.nsw.gov.au](mailto:council@bathurst.nsw.gov.au)

